

Intention Tile

| | | |
|---------------------|---|----------------|
| Tipo De Producto | Carpet Tile | |
| Colección | Creating Space | |
| Número De Estilo | 5T360 | |
| Construcción | Patrón Con Bucle Multinivel | |
| Fibra | Ecosolution Q100™ Nylon | |
| Método De Teñido | 100% Solution Dyed | |
| Base Primaria | Sintético | |
| Base Secundaria | Base Ecoworx® | |
| Tratamientos | SSP® Shaw Protección Para El Piso | |
| Protectores | | |
| Adhesivo | LokDots, 3000 Carpet Tile 1 Gallon, 4151 Multi-Use Carpet Tile 4 Gallon, 5000 Carpet Tile 1 Gallon, LokWorx Adhesive Tabs, 3800 Indoor Outdoor Carpet Tile 4 Gallon, 5000 Carpet Tile 4 Gallon or 3000 Carpet Tile 4 Gallon | |
| Recomendado | | |
| | u.s. | metric |
| Tamaño Del Producto | 18 in x 36 in | 46 cm x 91 cm |
| Área Por Caja | 45 ft² | 4.18 m² |
| Piezas Por Caja | 10 pcs | |
| Gauge | 1/12 in | 47.2 per 10 cm |
| Puntadas | 8.5 per in | 34.5 per 10 cm |
| Densidad Media | 5333 oz/yd³ | 0.197 g/cm³ |
| Espesor Total | 0.260 in | 6.6 mm |
| Peso De La Fibra | 20 oz/yd² | 678.1 g/m² |

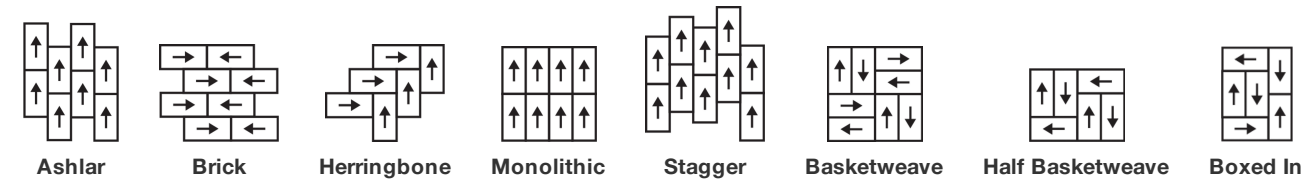

Método De Instalación Recomendado



Datos + Pruebas

| | |
|--|---|
| Panel Radiante (Astm E648) | Class I |
| Nbs Humo | Less Than 450 |
| Propensión Electrostática | Less Than 3.5 kv |
| Cri Green Label Plus (Glp) | GLP9968 |
| Prueba De Pastillas (Pill) | Pass* |
| Ada Compliance | ≥0.6, Cumple con las recomendaciones para el coeficiente de fricción estática para superficies transitables ADA y rutas accesibles*** |
| Test Reports may be included or listed by the manufacturing/inventory style number as opposed to the noted selling style number. | |

Garantías

Vitalicio Limitado A USo Comercial

Productos Que Combinan

LVT: **Thoughtful, Kind**
Carpet Tile: **Aware Tile, Conscious Tile, Present Tile, Aware Ecologix® Tile**

Atributos + Certificaciones

Certifications Below Apply Exclusively To The Carpet Tile Rug Itself And Not The Lokworx Tabs Adhesive

Health & Wellbeing

| | |
|----------------------------------|---|
| Material Ingredient Transparency | Cradle to Cradle Certified® Silver Level (Version 4.0) Health Product Declaration (HPD) Divulgado 1,000 ppm Living Building Challenge (LBC) Libre De Químicos Red List Declare Compatible LBC NSF 140 Oro CRI Green Label Plus (GLP) GLP9968 |
| Indoor Air Quality | |

Climate Impact

| | |
|---|---|
| Environmental Product Declaration (EPD) | Certificado Tercerizado De Acuerdo Con La Norma ISO14044, ISO14025 & EN15804 |
| Embodied Carbon (Cradle to Gate) | 4.73 kg CO₂/m² |
| Life-Cycle Carbon Emissions | Carbon Neutral |
| Total Recycled Content | 60% (Pre-Consumer 60% Post-Consumer 0%) |
| Product Packaging | 100% Reciclable |

Global Product Assessment

Singapore Green Label | Certificado
CE Marking (EN 14041) | Certificado Tercerizado
Environmental Guarantee* | Re[turn] Reclamation Program* | Through Our Environmental Guarantee, Shaw Pledges to Transport And Recycle Any Ecoworx Carpet.
Country of Origin | Imported**

Contribución Para Créditos Leed

| | |
|--|--|
| Crédito MR: Divulgación y optimización de productos de construcción Declaraciones ambientales de productos - Opción 1: Declaración ambiental de productos (EPD) | 3rd Party Certified in Accordance with ISO14044, ISO14025 & EN15804 |
| Crédito MR: Divulgación y optimización de productos de construcción Ingredientes de materiales - Opción 1: Informe de ingredientes de los materiales | C2C Silver Level (Version 4.0) or HPD (Version 2.1) |
| Crédito MR: Divulgación y optimización de productos de construcción Ingredientes de materiales - Opción 2: Optimización de ingredientes de los materiales | C2C Silver Level (Version 4.0) |
| MR Credit: Building Product Disclosure and Optimization Sourcing of Raw Materials - Option 2: Leadership Extraction Practices | Environmental Guarantee: Re[turn] Reclamation Program* Through Our Environmental Guarantee, Shaw Pledges to Transport And Recycle Any Ecoworx Carpet. Green Label Plus Certification: GLP9968 |
| Crédito EQ: Materiales de baja emisión Opción 1: Cálculos de categoría de producto | |
| MR Credit: Interiors Life-Cycle Impact Reduction Option 3: Design for Flexibility | Ecoworx Tile with Lokdots Installation System |

Available Colorways



Twine 58111
LRV 16.9



Lacquer 58496
LRV 4.4

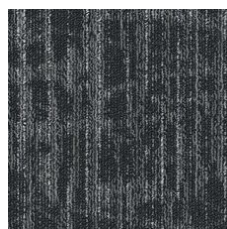

Ink 58505
LRV 7.6

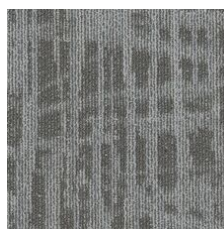

Graphite 58510
LRV 16.3

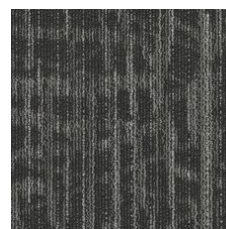

Bristle 58515
LRV 8

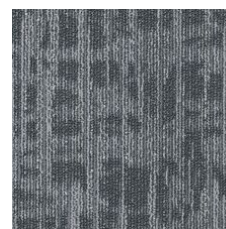

Ash 58535
LRV 11.6

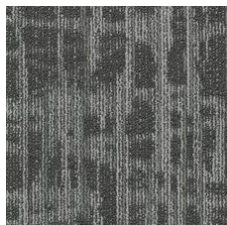

Canvas 58585
LRV 13.4



Glaze 58761
LRV 13.2

Información Adicional

* To learn more about the recyclability of our products and our re[TURN], please visit shawcontract.com/sustainability.

**Meets or exceeds all local and national regulations in country of manufacture.

***This carpet is manufactured to be ADA compliant, but to be fully ADA compliant, the end-user must ensure the carpet is adhered to the floor and installed as outlined in the ADA standards.

[Installation Guidelines](#)

[Maintenance Guidelines](#)

Specifications are subject to nominal manufacturing variance. Material supply and/or manufacturing processes may necessitate changes without notice.

This product is an exclusive design and may not be duplicated in any manner. Use of this design in the creation of another product design is also strictly prohibited.

Visit shawcontract.com/testing for more information.



Declare.



PVC-Free

Corporate Headquarters +1 800 257 7429 | +1 706 532 7984 | Atlanta +1 404 853 7429 | Bengaluru +91 80 6773 0202 | Beijing +86 10 6568 588 | Chicago +1 312 467 1331 | Dubai +971 4 584 6956 | Hong Kong +852 2623 0371 | Latin America (Miami) +1 305 827 5912 | London +44 207 961 4120 | Los Angeles +1 800 233 1614 | Melbourne +61 3 9939 8543 | Mexico City +55 5010 7600 | Mumbai +91 22 6284 5050 | Nantong +86 400 800 7429 | New York +1 212 953 7429 | Paris +33 (0) 1 81 22 44 39 | San Francisco +1 415 955 1920 | Santiago +562 2431 5000 x 550 | São Paulo +55 11 3071 1702 | Shanghai +86 21 3338 4000 | Singapore +65 6733 1811 | Sydney +1 800 556 302